



Series

A

CODE : GEM – 4/23
Write here Roll Number and Answer Sheet No.

7000493

Question Booklet Sl. No.

Roll No.

Roll No. grid

Answer Sheet No.

Answer Sheet No. grid

Duration : 3 Hours

Total Marks : 300

Declaration by Invigilator :

I Certify that I have checked that the Roll Number and the Answer Sheet Number written by the Candidate on the question paper and the OMR Sheet are correct and the Answer Sheet Number matches the Question Booklet Number exactly.

Signature of the Invigilator with Name

Declaration by Candidate :

I undertake not to employ any unfair means in this exam. I have checked the Question Booklet Number and the Answer Sheet Number and both are identical and have been correctly entered by me wherever indicated.

Signature of the Candidate with Name

Read the following instructions carefully before you begin to answer the questions.

INSTRUCTIONS FOR CANDIDATES

- 1. The Roll No. is a 7 digit No., the candidate needs to circle the Roll No. in the Answer Sheet.
2. The appropriate Circle should be shaded for Roll No. This should be done carefully because only the shaded circles are scanned.
3. Valuation of Answer Sheet will be done on the computer. Candidate should not make any stray marks on the Answer Sheet, tamper with or mutilate it. Otherwise it will not be evaluated.
4. Please check all the pages of the Booklet carefully. In case of any defect, please ask the Invigilator for replacement of the Booklet.
5. You must not tear off or remove any sheet from this Booklet. The Answer Sheet must be handed over to the Invigilator before you leave the Examination Hall.
6. All questions are compulsory and each Question carries 2 marks.
7. There will be negative marking of 0.5 marks for each wrong answer.
8. This Booklet contains 150 questions. Candidates must note that there will be 3 Sections in the question paper :

Table with 4 columns: Sections, Test Components, No. of Questions, Page No.

- 9. Use of Calculator/Palmtop/Laptop/Other Digital Instrument/Mobile/Cell Phone/Pager is not allowed.
10. Candidates found guilty of misconduct/using unfair means in the Examination Hall will be liable for appropriate penal/legal action.
11. No Rough Work is to be done on the Answer Sheet and only single OMR Answer Sheet will be provided.
12. This booklet contains 24 pages.
13. Directions : Each question or incomplete statement is followed by four alternative suggested answers or completions. In each case, you are required to select the one that correctly answers the question or completes the statement and blacken (●) appropriate circle a, b, c or d by Black Ball-Point Pen provided by the board against the question concerned in the Answer Sheet.
14. Mark your answer by shading the appropriate circle against each question. The circle should be shaded completely without leaving any space. The correct method of shading is given below.

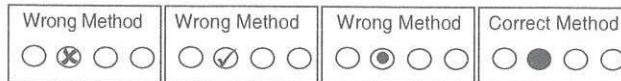

The Candidate must mark his/her response after careful consideration, as it is not possible to change the response once it is marked.

- 15. There is only one correct answer to each question. You should blacken (●) the circle of the appropriate column, viz., a, b, c or d. If you blacken (●) more than one circle against any one question, the answer will be treated as wrong.
16. Use the space for rough work given at the beginning of the Question Booklet only and not on the Answer Sheet.
17. You are NOT required to mark your answers in this Booklet. All answers must be indicated in the Answer Sheet only.

A QUESTION BOOKLET NO
7000493
SEAL SEAL SEAL SEAL
GEM - 4/23



NORTHEAST PSC



YET ANOTHER PROOF OF EXCELLENCE!!!

20+ Selections in Personal Assistant (Stenographer) 2024

Highest from a single institute

- ONLINE AND OFFLINE COURSES AVAILABLE:
- MENTORED 10000+ ASPIRANTS
- QUALITY TEACHING AT AFFORDABLE PRICES
- EXPERIENCED FACULTIES

PREMIUM INSTITUTE FOR APPSC AND APSSB EXAMS



MUM TAMUT
2000014



GERIK BASAR
2000056



MISS ETER RIBA
2000074



BINAISI CHAI
2000059



MINU ANGU
2000049



REVA GAMLIN
2000030



MIBOM KOMUT
2000005



MARJUM LOMI
2000068



DURIK BAGRA
2000067



TAPI YAKU
2000069



TAGE NAINA
2000057



TAILYANG MAMPI
2000052



HADE MAMUNG
2000035



KAGO SUNKA
2000063



PURA ASHA
2000055



RANG FOSHING MARNOW
2000040



TAMHE NENKHA
2000053



GEYI INGO
2000075



NAKO NONYA
2000077



JUMNU TATPODIA
2000004



KARI ESHI
2000036



YABIT TAGA
2000006



TUNDAK ANGU
2000062



ETER RIBA
2000074



BARJONI RATAN
2000019

Call/WhatsApp: +91-9233789183 / 9863184505 / 8076535685

Our 3 Students in Top 10 Rank

NORTHEAST PSC

YET ANOTHER PROOF OF EXCELLENCE!!!

140+ SELECTIONS IN CSL 2023

- Online and Offline Courses Available:
- Mentored 10000+ Aspirants
- Quality Teaching at Affordable Prices
- Experienced Faculties



Call/WhatsApp: +91-9233789183 / 9863184505 / 8076535685

Visit Us: NEPSC Building 2nd Floor, Opp Civil Secretariat, Near Bank of Maharashtra, Itanagar (A.P.)



NORTHEAST PSC



**Congratulations to all our selected warriors in
CHSL 2023!!!!**

OUR SELECTED WARRIORS:



CHIGO BASAR
LDC - Public work
Dept.



Rei kamgo
LDC - Transport



Karpi basar
Agriculture Field
Assistant Jr.



ANAMSO KRI
LDC - Transport



Jaya Modi
LDC - Chief Electoral
office



Samuel langlang
LDC - TRIHMS



Olok Jamoh
LDC - Chief
Electoral office



TONI TALOH
Junior Secretarial Assistant -
Secretariat Administration



Linu Kato
LDC



Bokin lego
LDC- Arunachal Pradesh
Information commission



Oymang Apum
Data Entry Operator - Chief
Electoral office



Pinky Raji
LDC - Chief Electoral
Office



Takhe Kanya
LDC - Public Work
Department



RUBI SUNYA
Data Entry Operator - Chief
electoral office



TABA KAGI
LDC - Chief Electoral
office



MUMTAK MIGU Data
Entry Operator at
Chief Electoral Office



Sailun Chowlu
LDC - Public work
Department



GYATI BINKY
LDC - Fire & Emergency
Services



KARBING PERME
LDC - Chief Electoral
Office



HAGE LOTUS
LDC- Agriculture



MARGO KAMKI
LDC - Chief Electoral
office



DANI TAJANG
Data Entry Operator at
Chief Electoral Office



SECTION – A
(General English)

Direction (Q. No. 1 to Q. No. 5) : Fill in the blanks with appropriate articles from the alternatives given below them.

1. _____ owl lived in an oak tree.
(a) A (b) An (c) The (d) None of these

2. He saw _____ things that happened around him.
(a) a (b) an
(c) the (d) no article required

3. The wise owl saw _____ little girl picking up a one rupee coin.
(a) the (b) an (c) a (d) none of these

4. _____ Malhotras used to be our neighbours in Delhi.
(a) A (b) An (c) The (d) None of these

5. Owl saw the boy helping an old man carry _____ heavy basket.
(a) a (b) an
(c) the (d) no article required

Direction (Q. No. 6 to Q. No. 8) : Fill in the blanks with appropriate collective nouns from the alternatives given below them.

6. Last summer, we went to Africa for a Safari. We were with a _____ of travellers.
(a) bask (b) leap (c) caravan (d) army

7. A _____ of lions dozed quietly under an old thorn tree.
(a) pride (b) kettle (c) flock (d) troop

8. A _____ of vultures circled in the dazzling sky.
(a) bask (b) kettle
(c) troop (d) parliament



Direction (Q. No. 9 to Q. No. 13) : Choose the correctly spelt word from the following.

- | | |
|---------------------|------------------|
| 9. (a) compaletness | (b) compleatness |
| (c) compliteness | (d) completeness |
| 10. (a) committment | (b) comitment |
| (c) commitment | (d) comittment |
| 11. (a) fixtire | (b) fixture |
| (c) fixter | (d) fixcher |
| 12. (a) gramar | (b) gramer |
| (c) grammer | (d) grammar |
| 13. (a) fathfully | (b) faithfully |
| (c) faithfuly | (d) faithfuli |

Direction (Q. No. 14 to Q. No. 16) : Choose the correct meaning of the given idioms from the alternatives given below them.

14. Crocodile tears
- to get hysterical
 - to use something sincerely
 - hypocritical tears
 - tears caused due to presence of ammonia
15. To call a spade a spade.
- to play cards
 - to be arrogant
 - to speak plainly and directly
 - to be confident about everything one does
16. To stick to one's guns
- to refuse to change one's opinion
 - to be patriotic
 - to be notorious
 - to be straightforward



Direction (Q. No. 17 to Q. No. 20) : Choose appropriate antonym of the given words from the alternatives given below them.

17. Absolve
(a) Penalise (b) Meagre (c) Spread (d) None of these
18. Bliss
(a) dormant (b) challenge (c) sorrow (d) accuse
19. Bold
(a) triumph (b) fearful (c) detest (d) grief
20. Desire
(a) hate (b) confirm (c) win (d) long

Direction (Q. No. 21 to Q. No. 25) : Choose appropriate synonym of the given words from the alternatives given below them.

21. Assist
(a) glue (b) estimate (c) guess (d) help
22. Astonish
(a) courageous (b) fragile (c) surprise (d) estimate
23. Calculate
(a) frank (b) reckon (c) discharge (d) annual
24. Cordial
(a) postpone (b) shy (c) forge (d) warm
25. Deceit
(a) translate (b) reserved (c) artifice (d) cheating

Direction (Q. No. 26 to Q. No. 30) : Fill in the blanks with appropriate words from the alternatives given below them.

26. She stood right _____ the end of the line.
(a) across (b) on (c) at (d) through



27. He swam _____ the lake to the other side of the forest.
 (a) through (b) across (c) to (d) at
28. Make sure you come back home _____ nine.
 (a) before (b) from (c) of (d) with
29. We could either take a bus _____ share the taxi.
 (a) but (b) nor (c) or (d) and
30. He lied not only to me _____ to the headmaster.
 (a) and (b) but also (c) nor (d) or

Direction (Q. No. 31 to Q. No. 33) : Fill in the blanks with appropriate phrasal verbs from the alternatives given below them.

31. Let's _____ our disagreement and focus on the project.
 (a) put aside (b) put down
 (c) put off (d) pull up
32. We will _____ of pens soon, so let's buy more.
 (a) run off (b) run into (c) run out (d) run down
33. The man _____ when he hurt himself.
 (a) broke down (b) broke up (c) broke forward (d) broke out

Direction (Q. No. 34 to Q. No. 37) : Read the following passage carefully and choose the correct answers from among the alternatives given below each question.

The night was cold and dark. There was great storm, thunder and lightning also. Most men and animals, adequately protected, were asleep in their homes. They were warm and happy. But some monkeys were running through the forest. They had no warm home and there was cold. Worried monkeys looked everywhere for shelter. They had almost resigned themselves to be flattened out by the cold. Suddenly they saw some fireflies. Now, fireflies have a light in their tails, as all our children know. The monkeys took the light for fire. Poor things, they did not know any better. They said, "We will go near the fire and warm ourselves."

There was a flock of birds in a tree nearby. One bird had a kind heart, and it felt sorry for the monkeys. It called out, "That is not fire, my friends ! Those are fireflies. They give no heat. It is futile to run after them." The monkeys got furious. Their rage knew no bounds. They did not thank the bird. One monkey said rudely, "It is so ? We do not want unsolicited advice. I will teach you to say there is no fire." He jumped up the tree and pulled the poor bird out of its nest, "Alas !" said the poor bird, "Why did I try to help a fool ?"



34. The monkeys were running through the forest because
- (a) they were in search of food
 - (b) monkeys like running about
 - (c) they were in search of a warm place
 - (d) they wanted to kill the birds and eat them away
35. Why were the monkeys angry ?
- (a) The birds spoke to the monkeys rudely.
 - (b) The monkeys did not like the advice of the bird.
 - (c) The monkeys did not like the birds.
 - (d) It was very cold and they could not find a warm place.
36. What finally happened to the bird ?
- (a) The bird flew away from the tree.
 - (b) The bird was killed by the monkey.
 - (c) The bird managed to escape from the monkey's hold.
 - (d) None of these
37. Which of the following is not true in the context of the passage ?
- (a) The night was cold and dark
 - (b) The bird had a kind heart
 - (c) Fireflies have a light in their tails
 - (d) Most of the monkeys were in search of food

Direction (Q. No. 38 to Q. No. 42) : Every sentence given below is divided into three sections marked a, b and c. Read the sentence carefully and choose the alternative that contains an error. If there is no error in this sentence, mark d as your answer.

38. I am too glad/ to see you looking/well today./No error.
(a) (b) (c) (d)
39. Make hay/when/the sun shines./No error.
(a) (b) (c) (d)
40. I declared/that all will go wrong/without her./No error.
(a) (b) (c) (d)



41. He talks/as if/he was my boss./No error.
 (a) (b) (c) (d)
42. Many a men have fallen/victim/to this temptation./No error.
 (a) (b) (c) (d)

Direction (Q. No. 43 to Q. No. 45) : Fill in the blanks with proper tense form from the alternatives given below.

43. By the end of this year Ramya _____ saved a lot of money.
 (a) Will have (b) Will have been (c) Will be (d) Would be
44. There _____ a garden in this place long ago.
 (a) would be (b) used to be (c) is to be (d) were to be
45. I _____ a vehicle last month.
 (a) bought (b) have bought (c) would buy (d) was bought

Direction (Q. No. 46 to Q. No. 48) : In each of the following questions, a sentence has been given in Active/Passive Voice. Out of the four given alternatives, select the one which best expresses the same sentence in Passive/Active Voice.

46. This poem was written by Mr. Kumar.
 (a) Mr. Kumar had written this poem. (b) Mr. Kumar writes this poem.
 (c) Mr. Kumar has written this poem. (d) Mr. Kumar wrote this poem.
47. A few rugs were bought by me.
 (a) I had bought a few rugs. (b) I have bought a few rugs.
 (c) I bought a few rugs. (d) I buy a few rugs.
48. Our house was built by my father.
 (a) My father had built our house. (b) My father builds our house.
 (c) My father has built our house. (d) My father built our house.

Direction (Q. No. 49 and Q. No. 50) : Give one word substitutes for the following from the alternatives given below them.

49. The scientific study of the heavenly bodies.
 (a) ascetic (b) astrology (c) astronomy (d) aphorism
50. A glass container for fish and other water animals.
 (a) amphibian (b) aquarium (c) aesthete (d) apiary

**SECTION – B**
(Elementary Math)

51. The HCF of 2 and 3 is
(a) 6 (b) 2
(c) 3 (d) 1
52. The value of $(\sqrt{6} - \sqrt{5})(\sqrt{6} + \sqrt{5})$ is
(a) $\sqrt{11}$ (b) 11
(c) 1 (d) 0
53. The number which is not rational among the following is
(a) $\frac{2}{5}$ (b) 10
(c) 0 (d) $\sqrt{2}$
54. The HCF of 2 numbers is 12 and their difference is also 12. Then the numbers are
(a) 84, 96 (b) 12, 36
(c) 80, 90 (d) None of these
55. 0.333 as a fraction is
(a) $\frac{3}{10}$ (b) $\frac{33}{100}$
(c) $\frac{1}{3}$ (d) None of these
56. $\frac{9}{25}$ as a decimal is
(a) 0.90 (b) 0.36
(c) 0.25 (d) None of these
57. In an election the winner gets 8,100 votes which is 90% of the total votes. The total number of votes is
(a) 9,000 (b) 7,900 (c) 9,900 (d) None of these



58. If HCF of p and q is 3 and their LCM is 6, then $p \times q =$
- (a) 18 (b) 6
(c) 3 (d) 0
59. If 10 women can do a job in 9 days, 30 women can do the same job in _____ days.
- (a) 27 (b) 3
(c) 9 (d) None of these
60. If 5 chairs cost Rs. 750, then 15 chairs cost
- (a) Rs. 2,150 (b) Rs. 1,500
(c) Rs. 2,500 (d) Rs. 2,250
61. The value of $\left(\frac{2}{3}\right)^5 \times \left(\frac{2}{3}\right)^0 \times \left(\frac{2}{3}\right)^{-5} =$
- (a) 1 (b) 0
(c) -1 (d) None of these
62. If $3^{1-x} = 27$, then $x =$
- (a) 1 (b) 2
(c) -2 (d) 0
63. If the total weight of 25 boxes is 100 kgs, then the average weight of a box is
- (a) 40 kgs (b) 4 kgs
(c) 0.4 kgs (d) 2500 kgs
64. The average age of 10 boys in a class is 11 years, then the sum of their ages is
- (a) 11 yrs (b) 110 yrs
(c) 100 yrs (d) None of these
65. If average cost of 4 kgs of apple is Rs. 100 and average cost of 4 kgs of almond is Rs. 800, then average cost per kg of fruits is
- (a) Rs. 400 (b) Rs. 550
(c) Rs. 200 (d) None of these



66. If 25% of a number N is 100, then $N =$
- (a) 25 (b) 200
(c) 800 (d) 400
67. If cost price of an article is Rs. 1,000 and profit (on cost price) is 10%, then the selling price of it should be
- (a) Rs. 1,010 (b) Rs. 1,200
(c) Rs. 1,100 (d) None of these
68. If selling price of a book is Rs. 220 at a discount of 20%, then cost price of the book should be
- (a) Rs. 275 (b) Rs. 250
(c) Rs. 200 (d) None of these
69. What percentage is 15 paise of Rs. 15 ?
- (a) 0.1% (b) 10%
(c) 1% (d) 0.01%
70. After revaluation a student's marks was changed from 84 to 72. The percentage of decrease in marks is
- (a) 14.28% (b) 12%
(c) 16% (d) None of these
71. If a person spends 25% of his monthly income on house rent and 25% on school fees, he is left with Rs. 15,000, then his monthly income is
- (a) Rs. 25,000 (b) Rs. 40,000
(c) Rs. 30,000 (d) Rs. 50,000
72. Mr. Bean bought a watch at Rs. 250 and sold it for Rs. 300, his profit percentage is
- (a) 50% (b) 25%
(c) 20% (d) 15%

NORTHEAST PSC



NEW BATCH



for CGL I CSL I CHSL (APSSB Exams)

ATTEND FREE DEMO CLASS

- Elementary Maths
- Intelligence Reasoning
- General Knowledge
- General English



► 140+ SELECTED IN CSL 2023

► 20+ SELECTED IN CHSL 2023

► 25 SELECTED IN STENOGRAPHER 2024

*Based on Latest
Pattern of
APSSB*

Next could be you!!!!

Our Features:-

- Live Classes
- Backup in recordings of Live classes
- PDF Notes & Practice Questions
- 2000 GK Booster Questions (with Video Solutions)
- FREE TEST SERIES (with Video Solutions)

 Call / WhatsApp: 

+91-8076535685 / 6009526445



73. If 40% of 50 = x% of 80, then x =
(a) 20 (b) 25
(c) 30 (d) 40
74. The simple interest on a sum of Rs. 1,000 at 10% per annum for 2 years is
(a) Rs. 100 (b) Rs. 150
(c) Rs. 200 (d) Rs. 20
75. Rs. 5,000 at 5% p.a. simple interest for 4 years would amount to
(a) Rs. 6,000 (b) Rs. 5,400
(c) Rs. 5,500 (d) None of these
76. If a sum of money doubles at certain rate of simple interest for 8 yrs, then the rate of simple interest is
(a) 12.5% (b) 12%
(c) 18% (d) 16%
77. The time period in which Rs. 5,500 will amount to Rs. 6,050 at 4% p.a. simple interest is
(a) 2 yrs (b) 2.5 yrs
(c) 3 yrs (d) 1 yr
78. What is the simple interest on Rs. 650 for 14 weeks at 6% p.a. (assume an year has 52 weeks) ?
(a) Rs. 6 (b) Rs. 8
(c) Rs. 10 (d) Rs. 10.5
79. If a sum of money doubles itself in 12 yrs 6 months at certain rate of simple interest, the number of years required to triple itself is
(a) 18 yrs (b) 16.5 yrs
(c) 25 yrs (d) None of these
80. The value that Rs. 1,000 would amount to under compound interest at 10% p.a. for 2 years is
(a) Rs. 1,212 (b) Rs. 1,210
(c) Rs. 1,200 (d) None of these



81. If a certain sum of money amounts to Rs. 24,200 in 2 years at 10% p.a. compound interest, then sum is
- (a) Rs. 20,000 (b) Rs. 22,000
(c) Rs. 19,800 (d) None of these
82. If out of 50 people, 20 people drink tea, 30 drink coffee and 10 drink both, then number of people who drink atleast one of the two drinks is
- (a) 45 (b) 50
(c) 30 (d) 40
83. Ramesh is thrice as old as Suresh. Two years later, Ramesh will be twice as old as Suresh. The present age of Ramesh (in years) is
- (a) 2 (b) 3
(c) 4 (d) 6
84. Twenty years from now, Shreedhar will be 6 times as old as he was 20 years ago. The present age of Shreedhar is (in yrs)
- (a) 20 (b) 24
(c) 28 (d) 32
85. A number consists of 2 digits and whose sum is 3. If 9 is added to the number, the digits get reversed. The number is
- (a) 14 (b) 21
(c) 30 (d) 12
86. If the sum of 2 numbers is 107 and their difference is 17, then the numbers are
- (a) 45, 62 (b) 30, 47
(c) 80, 27 (d) None of these
87. The present age of two brothers is in the ratio 3 : 4. 4 years ago their age was in the ratio 2 : 3. Their present ages are (in years)
- (a) 12, 16 (b) 3, 4
(c) 6, 8 (d) None of these



88. If 5 is divided into 2 parts such that sum of their reciprocals is $\frac{5}{6}$, then the numbers are
- (a) 2, 3
(b) 1, 4
(c) 0, 5
(d) None of these
89. If Ms. Leela takes 4 days to complete a task, then the amount of task completed by her per day is
- (a) $\frac{1}{2}$
(b) $\frac{1}{4}$
(c) $\frac{1}{8}$
(d) 4
90. If a man rides a cycle at 2.5 km/hr, what distance will he cover in 10 hrs ?
- (a) 250 km
(b) 25 km
(c) 2.5 km
(d) 50 km
91. If a man runs 6 metres in a second, what distance does he run per hour in kms ?
- (a) 60 km
(b) 20 km
(c) 10 km
(d) 21.6 km
92. 36 km/hr in meters/sec is
- (a) 10
(b) 1
(c) 100
(d) 0.36
93. Sunil left Shimoga and reached Durga in 4 hrs. His average speed for the journey was 90 kmph. The distance between the two places is
- (a) 180 km
(b) 360 km
(c) 720 km
(d) 900 km



94. If Rs. 300 is shared between A and B such that A gets twice that of B, then B's share is
- (a) Rs. 200 (b) Rs. 100
(c) Rs. 30 (d) None of these
95. One third of $\frac{2}{3}$ is
- (a) $\frac{2}{9}$ (b) 2
(c) $\frac{3}{2}$ (d) None of these
96. If A's speed is 45 km/hr, distance covered by her in 20 minutes is
- (a) 18 km (b) 30 km
(c) 22.5 km (d) 15 km
97. If a table costs Rs. 750 and 2 chairs cost Rs. 600, then cost of 2 tables and a chair is (in Rs.)
- (a) 1800 (b) 1050
(c) 2100 (d) None of these
98. If $a : b = 2 : 3$ and $b = 900$, then $a =$
- (a) 600 (b) 400
(c) 60 (d) 30
99. If perimeter of a square is 40 cm, then length of each side of the square is
- (a) 4 cm (b) 10 cm
(c) 36 cm (d) 20 cm
100. Area of circle of diameter 14 cm is (use $\pi = \frac{22}{7}$)
- (a) 22 cm^2
(b) 154 cm^2
(c) 198 cm^2
(d) 100 cm^2



SECTION – C
(General Knowledge)

101. Aihole was the capital of which dynasty ?
(a) Pallavas (b) Pandyas
(c) Cholas (d) Chalukyas
102. Which of the following are symptoms of Haemophilia ?
(a) Bleeding of the mouth and gums (b) Bleeding into muscle and joints
(c) Both (a) and (b) (d) Neither (a) nor (b)
103. Name the place where dead bodies are kept in a hospital.
(a) A mint (b) Humanities
(c) Mortuary (d) None of the above
104. Giddha is the folk dance of which State of India ?
(a) Assam (b) Nagaland
(c) Gujarat (d) Punjab
105. Which country gifted the "Statue of Liberty to USA" ?
(a) Brazil (b) Canada (c) France (d) England
106. What is the Capital City of Maldives ?
(a) Dhaka (b) Kabul (c) Thimphu (d) Male
107. Who is the Father of Nuclear programme of India ?
(a) Abdul Kalam (b) Homi Jehangir Bhabha
(c) Vikram Sarabhai (d) Nambi Narayan
108. Who is the youngest person to get Nobel Prize laureate ?
(a) Kailash Satyarthi (b) Rabindranath Tagore
(c) Hargovind Khurana (d) Malala Yousafzai
109. Who is the First Indian to win the Gold Medal in Javelin Throw ?
(a) Neeraj Chopra (b) Abhinav Bindra
(c) Dhyanchand (d) None of these

A



110. Which of the following musical instrument is played by Bismillah Khan ?
(a) Sitar (b) Sarod (c) Shehnai (d) Sarangi
111. Name the First Indian to win a Grand Slam Title.
(a) Leander Paes (b) Mahesh Bhupathi
(c) Sania Mirza (d) Rohan Bopanna
112. Who is the First Indian to get pilot license ?
(a) Karyappa (b) Manik Shaw
(c) Wright Brothers (d) Jehangir R. D. Tata
113. Which is the Longest Railway Station in the World ?
(a) Hubballi (b) Bangalore
(c) Mumbai (d) None of the above
114. Where is the Headquarter of North Atlantic Treaty Organisation (NATO) is located ?
(a) London (b) Rome
(c) Brussels (d) Kiev
115. What is the name of first silent film of India ?
(a) Raja Harishchandra (b) Alamara
(c) Sati Sulochana (d) Mughal e Azam
116. Who is the Father of Indian Space Program ?
(a) Nambi Narayan
(b) Dr. Vikram Sarabhai
(c) Rakesh Sharma
(d) None of the above
117. Chanakya is also known as
(a) Samudragupta (b) Chandragupta
(c) Harshavardhan (d) Vishnugupta
118. The Lake Ladoga is located at
(a) America (b) Iran (c) Peru (d) Russia



119. What were Warriors in Japan known as ?
(a) Samurai (b) Soldier
(c) Fighter (d) None of the above
120. What is the only flying mammal ?
(a) Deer (b) Rats (c) Bats (d) Apes
121. Ornithology is a study of
(a) Insects (b) Bat (c) Snake (d) Birds
122. When was the Right to Information Act passed ?
(a) 2005 (b) 2006 (c) 2009 (d) 2008
123. Who was the founder of Social Media Platform Facebook ?
(a) Jack Dorsey (b) Mark Zuckerberg
(c) Elon Musk (d) None of these
124. Where is Ranipur Tiger Reserve located ?
(a) Madhya Pradesh (b) Tamil Nadu
(c) Karnataka (d) Uttar Pradesh
125. The International Tiger Day is celebrated on
(a) June 29 (b) March 16
(c) December 5 (d) July 29
126. Name the Article which provides that disputes arising out of the election of the President or Vice President shall be decided by Supreme Court.
(a) Article 71 (b) Article 73 (c) Article 75 (d) Article 76
127. Which Article of Constitution related to the amendment of Constitutions ?
(a) 356 (b) 360
(c) 368 (d) 352
128. When did Arunachal Pradesh become full-fledged State ?
(a) 1992 (b) 1987
(c) 1986 (d) 1962



129. Which is the largest organ in Human body ?
(a) Liver (b) Skin
(c) Spinal cord (d) None of these
130. Where is the “Rezang La War Memorial” located ?
(a) Jammu and Kashmir
(b) Uttarakhand
(c) Ladakh
(d) None of the above
131. World War II started in which year ?
(a) 1936 (b) 1932
(c) 1939 (d) None of the above
132. Which is the longest National Highway in India ?
(a) NH 44 (b) NH 66
(c) NH 27 (d) NH 52
133. Which is the world’s Largest Flower ?
(a) Cacti (b) Lotus
(c) Rafflesia Arnoldii (d) None of the above
134. How many players play in one team in soccer ?
(a) 12 (b) 10
(c) 09 (d) 11
135. Which is the World’s largest fresh water Lake ?
(a) Lake Superior (b) Lake Victoria
(c) Lake Huron (d) None of the above
136. Who painted the Mona Lisa ?
(a) Leonardo da Vinci
(b) Raja Ravi Varma
(c) Nethish Kumar
(d) None of these



NORTHEAST PSC

Maths & Reasoning Batches

ONLINE BATCH



Do WhatsApp/Call at +91-8076535685
for joining course

INCLUDES

- ✓ Result Oriented Approach
- ✓ Basic to Advance
- ✓ Live and Recorded Class
- ✓ Based on new pattern

USEFUL FOR

- ✓ APSSB (LDC/ UDC/ CONSTABLE/
MTS)
- ✓ CSAT
- ✓ SSC
- ✓ BANK



AMARJEET SIR

**SPECIAL
OFFER**

MATHS ONLY

(6 Months Validity)

FEE: ₹ 2000/-

₹ 2500/-

REASONING ONLY

(6 Months Validity)

FEE: ₹ 2000/-

₹ 2500/-

MATHS + REASONING

FEE: ~~₹ 5000/-~~

₹ 4500 - NEW STUDENTS

₹ 4000 - OLD STUDENTS



137. Charminar is located in which city ?
(a) Hyderabad
(b) Madhya Pradesh
(c) Karnataka
(d) None of the above
138. Who was the First Woman Teacher in India ?
(a) Jyothi Kamath
(b) Savitribai Phule
(c) Bhuvaneshwari Devi
(d) None of the above
139. Which of the following is the giant moon on planet Saturn ?
(a) Titan
(b) Bell
(c) Angrboda
(d) None of these
140. The Tower of Silence is located at which of the following cities of India ?
(a) Bangalore
(b) Jaipur
(c) Lahore
(d) Mumbai
141. Mehao lake is situated in the _____ district of Arunachal Pradesh.
(a) Tawang
(b) Papum pare
(c) Lohit
(d) Lower Dibang Valley
142. This festival of Arunachal Pradesh is organized in the villages with the aim of providing supernatural protection to the crops sown so as to have good harvest
(a) Sangken
(b) Reh
(c) Tamladu
(d) Choekor
143. For the first time President's rule was imposed on Arunachal Pradesh in
(a) 1979
(b) 1972
(c) 1989
(d) 1983
144. This is the oldest archaeological site of Arunachal Pradesh
(a) Bhalukpong
(b) Chimri fort
(c) Itanagar
(d) Bhismaknagar

A



145. Who among the following was the first woman to scale Mount Everest from Arunachal Pradesh ?
- (a) Anshu Jamsenpa
 - (b) Tine Mena
 - (c) Nyari Welli
 - (d) O. M. Deori
146. In Arunachal Pradesh, Apple Orchard is located at
- (a) Tawang
 - (b) Papum Pare
 - (c) Shergaon
 - (d) Doimukh
147. Which among the following National Highway connects Tawang to Pasighat ?
- (a) NH 115
 - (b) NH 215
 - (c) NH 713
 - (d) NH13
148. The Adi village Council of Arunachal Pradesh is called
- (a) Erang
 - (b) Bogum
 - (c) Dolung
 - (d) Kebang
149. Arunachal Pradesh tableau won first prize in the Republic Day parade in this year for depicting Yak dance
- (a) 2016
 - (b) 2017
 - (c) 2018
 - (d) 2019
150. _____ is the State bird of Arunachal Pradesh.
- (a) Peacock
 - (b) Hornbill
 - (c) Parrot
 - (d) None of the above



Answer Key for GEM – 4/23 (Set – A)

Question No.	Ans. Key	Question No.	Ans. Key	Question No.	Ans. Key
1	b	51	d	101	d
2	c	52	c	102	c
3	c	53	d	103	c
4	c	54	a	104	d
5	a	55	c	105	c
6	c	56	b	106	d
7	a	57	a	107	b
8	b	58	a	108	d
9	d	59	b	109	a
10	c	60	d	110	c
11	b	61	a	111	b
12	d	62	c	112	d
13	b	63	b	113	a
14	c	64	b	114	c
15	c	65	d	115	a
16	a	66	d	116	b
17	a	67	c	117	d
18	c	68	*	118	d
19	b	69	c	119	a
20	a	70	a	120	c
21	d	71	c	121	d
22	c	72	c	122	a
23	b	73	b	123	b
24	d	74	c	124	d
25	d	75	a	125	d
26	c	76	a	126	a
27	b	77	b	127	c
28	a	78	d	128	b
29	c	79	c	129	b
30	b	80	b	130	c
31	a	81	a	131	c
32	c	82	d	132	a
33	a	83	d	133	c
34	c	84	c	134	d
35	b	85	d	135	a
36	d	86	a	136	a
37	d	87	a	137	a
38	a	88	a	138	b
39	b	89	b	139	a
40	b	90	b	140	d
41	c	91	d	141	d
42	a	92	a	142	d
43	a	93	b	143	a
44	b	94	b	144	d
45	a	95	a	145	b
46	d	96	d	146	c
47	c	97	a	147	d
48	d	98	a	148	d
49	c	99	b	149	b
50	b	100	b	150	b

* Two marks given to all as insufficient information was given to arrive at the correct answer.