

L L L L L L L L L L L L



Series
A

CODE : AEM - 1/23

Write here Roll Number and Answer Sheet No.

Question Booklet Sl. No.

Roll No.

[] [] [] [] [] [] []

Answer Sheet No.

[] [] [] [] [] [] []

Duration : 3 Hours

Total Marks : 300

Declaration by Invigilator :

I Certify that I have checked that the Roll Number and the Answer Sheet Number written by the Candidate on the question paper and the OMR Sheet are correct and the Answer Sheet Number matches the Question Booklet Number exactly.

Signature of the Invigilator with Name

Declaration by Candidate :

I undertake not to employ any unfair means in this exam. I have checked the Question Booklet Number and the Answer Sheet Number and both are identical and have been correctly entered by me wherever indicated.

Signature of the Candidate with Name

Read the following instructions carefully before you begin to answer the questions.

IMPORTANT INSTRUCTIONS TO CANDIDATES

- The Roll No. is a 7 digit No., the candidate needs to circle the Roll No. in the Answer Sheet.
- The appropriate Circle should be shaded for Roll No. This should be done carefully because only the shaded circles are scanned.
- Valuation of Answer Sheet will be done on the computer. Candidate should not make any stray marks on the Answer Sheet, tamper with or mutilate it. Otherwise it will not be evaluated.
- Please check all the pages of the Booklet carefully. In case of any defect, please ask the Invigilator for replacement of the Booklet.
- You must not tear off or remove any sheet from this Booklet. The Answer Sheet must be handed over to the Invigilator before you leave the Examination Hall.
- All questions are compulsory and each Question carries 2 marks.
- There will be negative marking of ¼ for incorrect answer. (i.e. ¼ of 2 = 0.5 marks)**
- This Booklet contains 150 questions. Candidates must note that there will be 3 Sections in the question paper :

Sections	Test Components	No. of Questions	Page No.
A	General English	1-50	5 - 10
B	Elementary Mathematics	51-100	11 - 16
C	General Knowledge	101-150	17 - 23

- Use of Calculator/Palmtop/Laptop/Other Digital Instrument/Mobile/Cell Phone/Pager is **not** allowed.
- Candidates found guilty of misconduct/using unfair means in the Examination Hall will be liable for appropriate penal/legal action.
- No Rough Work is to be done on the Answer Sheet and only single OMR Answer Sheet will be provided.**
- This booklet contains 24 pages.
- Directions :** Each question or incomplete statement is followed by four alternative suggested answers or completions. In each case, you are required to select the one that correctly answers the question or completes the statement and blacken ● appropriate circle a, b, c or d by Blue /Black Ball-Point Pen provided by the board against the question concerned in the Answer Sheet.
- Mark your answer by shading the appropriate circle against each question. The circle should be shaded completely without leaving any space. The correct method of shading is given below.

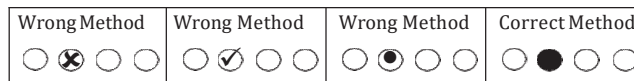

The Candidate must mark his/her response after careful consideration, as it is not possible to change the response once it is marked.

- There is only one correct answer to each question. You should blacken (●) the circle of the appropriate column, viz., a, b, c or d. If you blacken (●) more than one circle against any one question, the answer will be treated as wrong.
- Use the space for rough work given at the beginning of the Question Booklet only and not on the Answer Sheet.
- You are NOT required to mark your answers in this Booklet. All answers must be indicated in the Answer Sheet only.

Join APSSB Full Course (GK+Eng+Maths+Reasoning)

WhatsApp/Call: 8076535685



NORTHEAST PSC



YET ANOTHER PROOF OF EXCELLENCE!!!

20+ Selections in Personal Assistant (Stenographer) 2024

Highest from a single institute

- ONLINE AND OFFLINE COURSES AVAILABLE:
- MENTORED 10000+ ASPIRANTS
- QUALITY TEACHING AT AFFORDABLE PRICES
- EXPERIENCED FACULTIES

PREMIUM INSTITUTE FOR APPSC AND APSSB EXAMS



MUM TAMUT
2000014



GERIK BASAR
2000056



MISS ETER RIBA
2000074



BINAISI CHAI
2000059



MINU ANGU
2000049



REVA GAMLIN
2000030



MIBOM KOMUT
2000005



MARJUM LOMI
2000068



DURIK BAGRA
2000067



TAPI YAKU
2000069



TAGE NAINA
2000097



TAILYANG MAMPI
2000052



HAGE MAMUNG
2000039



KAGO SUNKA
2000063



PURA ASHA
2000055



NANG FOSHENG HARNOW
2000040



TAIKE NENKHA
2000053



GEYLE INGO
2000075



NAKO NONYA
2000077



JUMNU TALPODIA
2000004



KARI ESHI
2000036



YABIT TAGA
2000006



TUNDAK ANGU
2000062



ETER RIBA
2000074



BARJONI RATAN
2000019

Call/WhatsApp: +91-9233789183 / 9863184505 / 8076535685

Our 3 Students in Top 10 Rank

NORTHEAST PSC

YET ANOTHER PROOF OF EXCELLENCE!!!

140+ SELECTIONS IN CSL 2023

- Online and Offline Courses Available:
- Mentored 10000+ Aspirants
- Quality Teaching at Affordable Prices
- Experienced Faculties



Call/WhatsApp: +91-9233789183 / 9863184505 / 8076535685

Visit Us: NEPSC Building 2nd Floor, Opp Civil Secretariat, Near Bank of Maharashtra, Itanagar (A.P.)



NORTHEAST PSC



Congratulations to all our selected warriors in CHSL 2023!!!!

OUR SELECTED WARRIORS:



CHIGO BASAR
LDC - Public work Dept.



Rei kango
LDC - Transport



Karpi basar
Agriculture Field Assistant Jr.



ANAMSO KRI
LDC - Transport



Jaya Modi
LDC - Chief Electoral office



Samuel langlang
LDC - TRIHMS



Olak Jamoh
LDC - Chief Electoral office



Toni Talon
Junior Secretariat Assistant - Secretariat Administration



Linu Kato
LDC



Bokin Ingo
LDC - Ananchal Pradesh Information commission



Oymang Asum
Data Entry Operator - Chief Electoral office



Pinky Raji
LDC - Chief Electoral Office



Takhe Kanya
LDC - Public Work Department



RIBU SUWYA
Data Entry Operator - Chief electoral office



TABA KAGI
LDC - Chief Electoral office



MUMTAK MIGU Data Entry Operator at Chief Electoral Office



Saitun Chowlu
LDC - Public work Department



GYATI RINKY
LDC - Fire & Emergency Services



KARSING PERME
LDC - Chief Electoral Office



HAGE LOTUS
LDC - Agriculture



MARGO KAMKI
LDC - Chief Electoral office



DANI TALJANG
Data Entry Operator at Chief Electoral Office



SECTION - A
(General English)

Direction Q. No. 1 to 4 : Fill in the blanks with appropriate prepositions from the alternatives given below them.

1. It had a small kitchen garden_____the back.
(a) in (b) but
(c) at (d) up
2. The students had a tussle_____the words.
(a) on (b) upon
(c) over (d) from
3. I have been waiting for you_____the last three days.
(a) on (b) since
(c) in (d) for
4. Value system has been in existence_____time immemorial.
(a) on (b) into
(c) for (d) from

Direction Q. No. 5 to 9 : Fill in the blanks with appropriate conjunctions.

5. I was reading the newspaper_____Sachin came to me.
(a) when (b) than
(c) at that time (d) since
6. Both Mili_____Meena are beautiful.
(a) nor (b) but
(c) or (d) and
7. No sooner did we reach the stadium,_____it started raining cats and dogs.
(a) then (b) when
(c) than (d) since



8. I shall take care of you _____ you are my younger brother.
(a) because (b) so
(c) yet (d) hardly
9. He is neither a friend _____ a foe.
(a) nor (b) or
(c) either (d) none

Direction Q. No. 10 to 14: Fill in the blanks with appropriate question tags from the alternatives given below them.

10. You aren't well today, _____ ?
(a) aren't you (b) do you
(c) are you (d) don't you
11. It is a fine morning, _____ ?
(a) is it (b) isn't it
(c) aren't it (d) will it
12. It rained yesterday, _____ ?
(a) has it (b) had it
(c) didn't it (d) did it
13. There was a large crowd, _____ ?
(a) was there (b) is there
(c) wasn't there (d) will be there
14. They haven't much money, _____ ?
(a) hadn't they (b) haven't they
(c) had they (d) have they

Direction Q. No. 15 to 19: Choose the correct spelling from the following questions.

15. (a) appiarance (b) apearance
(c) apparance (d) appearance



16. (a) compenion (b) companeon
(c) comppanion (d) companion
17. (a) cirtificate (b) cartifikate
(c) certificate (d) certefecate
18. (a) exercize (b) exorcize
(c) exarcize (d) exercise
19. (a) inergy (b) enerzy
(c) energy (d) enerzi

Direction Q. No. 20 to 22 : Fill in the blanks with appropriate articles from the alternatives given below them.

20. He is _____ knave.
(a) a (b) an
(c) the (d) none of these
21. The water of _____ Ganges never gets polluted.
(a) the
(b) an
(c) a
(d) no article required
22. I want to buy _____ umbrella.
(a) an (b) a
(c) the (d) no article required

Direction Q. No. 23 to 26 : In the following questions, you have to give the suitable words for the homes or habitats of the noun subjects from the given choices.

23. A peasant lives in _____
(a) pens (b) stable
(c) cottage (d) cell



24. A prisoner is confined to a _____
(a) byres (b) cell
(c) den (d) kennel
25. A parson lives in a _____
(a) sty (b) cottage (c) pens (d) parsonage
26. Nuns live in a _____
(a) cottage (b) eyrie (c) convent (d) cobweb

Direction Q. No. 27 to 29 : Give the names of the young ones of the following animals with the help of the given choices.

27. Tiger : _____
(a) duckling (b) calf (c) piglet (d) cub
28. Duck : _____
(a) calf (b) eaglet (c) kid (d) duckling
29. Pig : _____
(a) fawn (b) kitten (c) piglet (d) whelp

Direction Q. No. 30 to 32 : Identify the form of underlined part of the sentence from the alternatives given below them.

30. The books on the shelves are for sale.
(a) Clause (b) Noun phrase
(c) Adverb phrase (d) Adjective phrase
31. We saw a bird with beautiful feathers.
(a) Noun phrase (b) Adjective phrase
(c) Adverb phrase (d) None of these
32. If possible, let me have two tickets please.
(a) Adverb phrase (b) Adjective phrase
(c) Noun phrase (d) None of these



Direction Q. No. 33 to 38 : Give the meaning of the following idiomatic expression.

33. Over the moon.
(a) pretension (b) very sad about something
(c) the biggest part of something (d) very happy about something
34. A snake in the grass.
(a) a person who pretends to be a friend but cannot be trusted
(b) a snake found on the grass
(c) yield/surrender
(d) very slow in motion
35. A cold fish.
(a) untrustworthy (b) unfriendly
(c) honest and legal (d) being truthful
36. Look after.
(a) to cancel (b) to take care of
(c) to fail (d) to maintain
37. Keep up.
(a) stay (b) fail
(c) maintain/continue (d) begin
38. Call off.
(a) to call someone (b) to take care of
(c) bear patiently (d) cancelled

Direction Q. No. 39 to 44 : Fill in the blanks with the correct (appropriate) modal auxiliaries from among the alternatives given below them.

39. _____ I come in, ma'am ?
(a) Can (b) May (c) Will (d) Must
40. If you are not able to solve this sum, you _____ take Rina's help.
(a) dare (b) ought
(c) can (d) will



41. I _____ exercise every day starting from tomorrow.
(a) would (b) shall (c) may (d) could
42. They _____ try to enter through the back door.
(a) might (b) ought (c) must (d) none of these
43. She _____ look for a book in the library, the collection is great there.
(a) do (b) shall (c) could (d) have
44. They _____ not get enough training.
(a) has (b) did (c) does (d) shall

Direction Q. No. 45 and 46 : Identify the form of the underlined verb from the alternatives given below them.

45. Jack kicked the football.
(a) Intransitive verb (b) Transitive verb
(c) Auxiliary verb (d) None of these
46. The dog barked.
(a) Transitive verb (b) Intransitive verb
(c) Auxiliary verb (d) Participles

Direction Q. No. 47 to 50 : Choose antonym of the given word from among the alternatives given below them.

47. Blame
(a) curse (b) sorrow (c) charge (d) praise
48. Busy
(a) active (b) lazy (c) engaged (d) at work
49. Brief
(a) succinct (b) detailed (c) short (d) concise
50. Cheap
(a) inexpensive (b) costly (c) affordable (d) base



SECTION - B
(Elementary Mathematics)

51. The place value of 7 in 752364 is
(a) 7000 (b) 70000
(c) 700000 (d) 7
52. The smallest number formed using the digits 5, 9, 3, 2 is
(a) 9532 (b) 5932
(c) 3295 (d) 2359
53. 527 rounded off to the nearest 100 is
(a) 530 (b) 550 (c) 600 (d) 500
54. In Roman numeral, 40 is represented as
(a) LX (b) XXL
(c) XXXX (d) XL
55. $3925 + 4872 = 4872 + \underline{\hspace{2cm}}$
(a) 4872 (b) 3925 (c) 0 (d) 8797
56. $6251 + 0 = \underline{\hspace{2cm}}$
(a) 6250 (b) 0 (c) 6252 (d) 6251
57. The number 1000 less than 10000 is
(a) 11000 (b) 9000 (c) 8000 (d) 1000
58. $39 \times 1000 = \underline{\hspace{2cm}}$
(a) 390 (b) 3900
(c) 39000 (d) 390000
59. $4579 \times 0 = \underline{\hspace{2cm}}$
(a) 4500 (b) 4579 (c) 45790 (d) 0



60. Ruhi's balcony has 4 potted plants. Each plant has _____ flowers. So, there are 20 flowers in all.
(a) 4 (b) 5 (c) 3 (d) 16
61. $5 \div 5 =$ _____
(a) 5 (b) 0 (c) 1 (d) 25
62. For $593 \div 10$, Quotient = _____, Remainder = _____.
(a) 59, 0 (b) 59, 1
(c) 59, 2 (d) 59, 3
63. $400 \div 4$ $100 \div 1$.
(a) > (b) < (c) = (d) \neq
64. The first three multiples of 5 are
(a) 0, 1, 5 (b) 1, 5, 10
(c) 0, 5, 10 (d) 5, 10, 15
65. The first two common multiples of 4 and 3 are
(a) 8, 12 (b) 12, 24
(c) 12, 18 (d) 12, 30
66. 45 is divisible by
(a) 6 (b) 5 (c) 10 (d) 7
67. A ray is represented as
(a) $\cdot AB$ (b) $\leftrightarrow AB$ (c) \overline{AB} (d) $\rightarrow AB$
68. The value of $\frac{1}{12} \times \frac{3}{4} \times \frac{7}{3}$ is
(a) $\frac{7}{48}$ (b) $\frac{7}{49}$ (c) $\frac{8}{48}$ (d) $\frac{8}{49}$



69. Equivalent fraction of $\frac{6}{7}$ is

(a) $\frac{24}{35}$

(b) $\frac{12}{21}$

(c) $\frac{12}{14}$

(d) $\frac{18}{28}$

70. Like fractions are

(a) $\frac{1}{4}, \frac{1}{2}$

(b) $\frac{3}{7}, \frac{4}{7}$

(c) $\frac{9}{12}, \frac{6}{11}$

(d) $\frac{5}{7}, \frac{4}{6}$

71. $\frac{9}{15} - \frac{2}{15} =$ _____

(a) $\frac{11}{15}$

(b) $\frac{14}{15}$

(c) $\frac{5}{15}$

(d) $\frac{7}{15}$

72. The mixed fraction is

(a) $\frac{3}{5}$

(b) $\frac{4}{7}$

(c) $9\frac{5}{6}$

(d) $\frac{8}{11}$

73. $4\frac{9}{10}$ in decimal is

(a) 0.4

(b) 0.9

(c) 4.9

(d) 9.4

74. Thirty four and three tenths is

(a) 34.310

(b) 3.34

(c) 33.4

(d) 34.3

75. 55.55 in fraction is

(a) $\frac{55}{10}$

(b) $\frac{55}{100}$

(c) $\frac{55.55}{100}$

(d) $\frac{5555}{100}$



76. 5 km 60 m = _____
(a) 560 m (b) 5600 m
(c) 5060 m (d) 56 m
77. 3750 mL = _____
(a) 37 L 50 mL (b) 37 L 500 mL
(c) 3L 750 mL (d) 3750 L
78. Perimeter of a rectangle with length 7 cm and width 5 cm is
(a) 21 cm (b) 23 cm (c) 22 cm (d) 24 cm
79. If a square is 1 m on each side, its area will be
(a) 4 m² (b) 4 m (c) 1 m² (d) 1 m
80. If the perimeter of a square is 16 cm, then its one side is
(a) 16 cm (b) 8 cm (c) 12 cm (d) 4 cm
81. 18 : 10 hours in the 12 hours time clock would be
(a) 1 : 10 pm (b) 8 : 10 pm
(c) 9 : 10 pm (d) 6 : 10 pm
82. How many minutes have passed from 8 : 15 am to 8 : 45 am ?
(a) 15 min (b) 20 min
(c) 25 min (d) 30 min
83. The simplest form of $\frac{16}{36}$ is
(a) $\frac{4}{9}$ (b) $\frac{9}{4}$ (c) $\frac{3}{2}$ (d) $\frac{2}{3}$
84. Work out the values of $\frac{2}{4}$ of 80 kg.
(a) 40 kg (b) 80 kg
(c) 60 kg (d) 100 kg



85. How many sevenths are there in $8\frac{1}{7}$?
(a) 54 (b) 55
(c) 56 (d) 57
86. $6\frac{1}{5} + 7\frac{1}{5} =$ _____
(a) $13\frac{2}{5}$ (b) $14\frac{2}{5}$
(c) $16\frac{2}{5}$ (d) $17\frac{2}{5}$
87. Find the value of $6 \times \frac{1}{6}$.
(a) 1 (b) 2 (c) 3 (d) 4
88. The reciprocal of $5\frac{1}{9}$ is
(a) $\frac{9}{46}$ (b) $\frac{46}{9}$
(c) $\frac{9}{47}$ (d) $\frac{47}{9}$
89. How many minutes are there in 1 hour ?
(a) 60 (b) 120
(c) 30 (d) 50
90. The short hand in the clock is called the
(a) Hour hand (b) Minute hand
(c) Second hand (d) Days
91. How many weeks and days are there in 20 days ?
(a) 4 weeks (b) 2 weeks 6 days
(c) 1 week 2 days (d) 6 weeks



92. There are _____ minutes in 6 hours.
(a) 360 min (b) 370 min
(c) 380 min (d) 390 min
93. The first month of the year is
(a) April (b) January
(c) February (d) March
94. Convert 7 liters into milliliters.
(a) 7000 mL (b) 70 mL
(c) 700 mL (d) 10 mL
95. Circles with same centre are known as _____ circles.
(a) Concentric (b) Interior
(c) Exterior (d) Plane
96. What is the diameter if radius is 15 cm ?
(a) 20 cm (b) 30 cm
(c) 40 cm (d) 50 cm
97. How many faces has cube ?
(a) 6 (b) 7 (c) 8 (d) 9
98. A pentagon has _____ sides.
(a) 4 (b) 5 (c) 6 (d) 7
99. The perimeter of the triangle whose sides are 14, 16 and 10 cm, is
(a) 30 cm (b) 40 cm
(c) 20 cm (d) 10 cm
100. Find the area of rectangle whose $l = 6$ cm, $b = 8$ cm.
(a) 48 sq.cm (b) 49 sq.cm
(c) 46 sq.cm (d) 50 sq.cm



SECTION - C
(General Knowledge)

101. Arya Samaj was started by
(a) Rabindranath Tagore
(b) Rajaram Mohan Roy
(c) Swami Dayanand Saraswati
(d) Keshav Chandra Sen
102. Pataliputra is located in the State of
(a) Uttar Pradesh
(b) Madhya Pradesh
(c) Rajasthan
(d) Bihar
103. The Constitution of India came into force on
(a) 26th January, 1950
(b) 26th January, 1949
(c) 26th November, 1949
(d) 26th October, 1949
104. The first woman Prime Minister of India is
(a) Prathibha Patil
(b) Sarojini Naidu
(c) Indira Gandhi
(d) Suchetha Kripalani
105. The World Environment Day is observed on
(a) 5th June
(b) 11th July
(c) 22nd October
(d) 10th December
106. The largest ocean in the world is
(a) Pacific
(b) Atlantic
(c) Indian Ocean
(d) Bay of Bengal
107. India is in the Continent of
(a) Africa
(b) Asia
(c) South America
(d) Europe



108. Gateway of India is located at
(a) Delhi (b) Bengaluru
(c) Mumbai (d) Kolkata
109. The animal which is called as Ship of the Desert
(a) Horse (b) Elephant
(c) Camel (d) Polar Bears
110. One was popularly known as Netaji
(a) Subhas Chandra Bose
(b) Rabindranath Tagore
(c) Mahatma Gandhi
(d) Jawaharlal Nehru
111. The first Indian Woman to climb the Mount Everest is
(a) Bachendri Pal
(b) Santhosh Yadav
(c) Edmond Hilari
(d) None of the above
112. The longest river in the world is
(a) Amazon (b) Nile
(c) Ganga (d) Godavari
113. Which is known as the 'power houses' of the cell ?
(a) Lysosome
(b) Mitochondria
(c) Ribosome
(d) None of the above
114. The planet is known as the Red Planet
(a) Venus (b) Mercury
(c) Jupiter (d) Mars



115. The author of 'Gitanjali'
- (a) Bankimchandra Chattarji
 - (b) Aurobindo Ghosh
 - (c) Rabindranath Tagore
 - (d) Mohammad Iqbal
116. The highest mountain peak in the world is
- (a) K2/Mount Godwin Austin
 - (b) Mount Everest
 - (c) Kangchenjunga
 - (d) Nanda Devi
117. The 'Rome' is the capital of
- (a) Spain
 - (b) Japan
 - (c) Italy
 - (d) South Korea
118. Agra is situated on the bank of the river
- (a) Ganga
 - (b) Bhagirathi
 - (c) Yamuna
 - (d) Indus
119. Gram Panchayath is elected for the period of
- (a) 6 years
 - (b) 5 years
 - (c) 3 years
 - (d) 2 years
120. The policy of Doctrine of Lapse was introduced by
- (a) Lord Dalhousie
 - (b) Lord Wellesly
 - (c) Lord Cornwallis
 - (d) Lord Warren Hastings
121. Who composed the Allahabad Pillar Inscription ?
- (a) Ravikirthi
 - (b) Harisena
 - (c) Veerasena
 - (d) Mahasena



122. The vaccine for smallpox is discovered by
(a) Edward Jenner
(b) Alexander Fleming
(c) Robert Coach
(d) Louis Pasteur
123. The chemical formula of water is
(a) CO_2
(b) H_2O
(c) O_2
(d) NO_2
124. The name of the laughing gas is
(a) Hydrogen peroxide
(b) Carbon monoxide
(c) Sulphur dioxide
(d) Nitrous oxide
125. The Chairman of the Drafting Committee of Indian Constitution was
(a) Dr. Babu Rajendra Prasad
(b) Dr. B. R. Ambedkar
(c) Vallabhbhai Patel
(d) T. T. Krishnamachari
126. The nearest planet to Sun in our Solar System is
(a) Mercury
(b) Jupiter
(c) Venus
(d) Earth
127. The famous scientist who discovered gravity
(a) Sir Isaac Newton
(b) Albert Einstein
(c) Michael Faraday
(d) None of the above
128. In our Solar System asteroids are found between
(a) Earth and Mars
(b) Mars and Jupiter
(c) Venus and Jupiter
(d) Saturn and Jupiter



129. The organ of reproduction in flowering plant is
(a) Stem (b) Root
(c) Leaf (d) Flower
130. Our main source of energy is
(a) Petrol (b) Diesel
(c) Sun (d) Coal
131. The energy obtained from the interior of the earth is called
(a) Tidal energy
(b) Conventional energy
(c) Geothermal energy
(d) None of the above
132. The main gas in the atmosphere is
(a) Nitrogen (b) Oxygen
(c) Helium (d) Argon
133. The famous Jaipur is situated in the State of
(a) Uttarakhand (b) Assam
(c) Rajasthan (d) Tripura
134. Which one of the following gas that we use for breathing ?
(a) Carbon dioxide
(b) Oxygen
(c) Nitrogen
(d) All the above
135. The SI unit of the length is
(a) Metre
(b) Centimetre
(c) Kilometre
(d) All the above



136. The Republic Day is observed on
(a) 25th November
(b) 25th January
(c) 26th January
(d) 25th February
137. The currency of United States of America is
(a) Dollar
(b) Pound
(c) Yuan
(d) Rubel
138. The present President of India is
(a) Ram Nath Kovind
(b) Narendra Modi
(c) Draupadi Murmu
(d) None of the above
139. The Commander in Chief of all the three Armed Forces is
(a) President
(b) Vice President
(c) Defence Minister
(d) Prime Minister
140. The capital of Karnataka is
(a) Mumbai
(b) Pune
(c) Belagavi
(d) Bengaluru
141. _____ is a war monument built with stone by the Adis to fight against the Britisher in 1894 A.D.
(a) Jaswant garh
(b) Bo-ngal Yapgo
(c) Pangsau
(d) Chag Zam
142. The Dandi March took place in
(a) 1942
(b) 1920
(c) 1930
(d) 1932



143. _____ was the first recipient of Arunachal Ratna Award.
(a) Hangpan Dada
(b) Bomto Kamdak
(c) R. Bob Khathing
(d) Chayang Tajo
144. This newest District formed in 2012 was carved out of
(a) Tirap (b) Papum Pare
(c) Upper Siang (d) Tawang
145. K.A.A. Raja was the first _____ of Arunachal Pradesh.
(a) Chief Minister (b) Governor
(c) Speaker (d) Lieutenant Governor
146. Arunachal Pradesh became a State from a Union Territory in
(a) 1985 (b) 1986 (c) 1987 (d) 1988
147. Nehru Van Udyaan is situated at
(a) Pasighat (b) Roing
(c) Bhalukpong (d) Yingkiong
148. In 1965, Arunachal Pradesh had _____ Districts.
(a) 5 (b) 6 (c) 7 (d) 8
149. _____ is the longest bridge in India over water.
(a) Dibang (b) Dhola-Sadiya
(c) Narayan Setu (d) Bogibeel
150. Apple Orchard is located at this place of Arunachal Pradesh
(a) Itanagar (b) Tawang
(c) Papum Pare (d) Shergaon
-

Answer Key For AEM – 1/23 (Set - A)

Question No.	Ans. Key	Question No.	Ans. Key
1	c	76	c
2	c	77	c
3	d	78	d
4	d	79	c
5	a	80	d
6	d	81	d
7	c	82	d
8	a	83	a
9	a	84	a
10	c	85	d
11	b	86	a
12	c	87	a
13	c	88	a
14	d	89	a
15	d	90	a
16	d	91	b
17	e	92	a
18	d	93	b
19	c	94	a
20	a	95	a
21	a	96	b
22	a	97	a
23	c	98	b
24	b	99	b
25	d	100	a
26	c	101	c
27	d	102	d
28	d	103	a
29	c	104	c
30	d	105	a
31	b	106	a
32	a	107	b
33	d	108	c
34	a	109	c
35	b	110	a
36	b	111	a
37	c	112	b
38	d	113	b
39	b	114	d
40	c	115	e
41	b	116	b
42	a	117	c
43	e	118	e
44	b	119	b
45	b	120	a
46	b	121	b
47	d	122	a
48	b	123	b
49	b	124	d
50	b	125	b
51	c	126	a
52	d	127	a
53	d	128	b
54	d	129	d
55	b	130	c
56	d	131	c
57	b	132	a
58	c	133	c
59	d	134	b
60	b	135	a
61	c	136	c
62	d	137	a
63	c	138	c
64	d	139	a
65	b	140	d
66	b	141	b
67	d	142	c
68	a	143	b
69	c	144	a
70	b	145	d
71	d	146	c
72	c	147	b
73	c	148	a
74	d	149	b
75	d	150	d

31

Manu
 Secretary
 A.P. Staff Selection Board
 Govt. of A.P. Itanagar

NORTHEAST PSC



NEW BATCH



for CGL | CSL | CHSL (APSSB Exams)

ATTEND FREE DEMO CLASS

- Elementary Maths
- Intelligence Reasoning
- General Knowledge
- General English



- 140+ SELECTED IN CSL 2023
- 20+ SELECTED IN CHSL 2023
- 25 SELECTED IN STENOGRAPHER 2024

*Based on Latest
Pattern of
APSSB*

Next could be you!!!!

Our Features:-

- Live Classes
- Backup in recordings of Live classes
- PDF Notes & Practice Questions
- 2000 GK Booster Questions (with Video Solutions)
- FREE TEST SERIES (with Video Solutions)

 **Call / WhatsApp:** 

+91-8076535685 / 6009526445



NORTHEAST PSC

Maths & Reasoning Batches

ONLINE BATCH



**Do WhatsApp/Call at +91-8076535685
for joining course**

INCLUDES

- ✓ Result Oriented Approach
- ✓ Basic to Advance
- ✓ Live and Recorded Class
- ✓ Based on new pattern

USEFUL FOR

- ✓ APSSB (LDC/ UDC/ CONSTABLE/ MTS)
- ✓ CSAT
- ✓ SSC
- ✓ BANK



AMARJEET SIR

SPECIAL OFFER

MATHS ONLY
(6 Months Validity)
FEE: ~~₹ 2000/-~~
₹ 2500/-

REASONING ONLY
(6 Months Validity)
FEE: ~~₹ 2000/-~~
₹ 2500/-

MATHS + REASONING
FEE: ~~₹ 5000/-~~
₹ 4500 - NEW STUDENTS
₹ 4000 - OLD STUDENTS