

NORTHEAST PSC

(Co-ordinate Geometry)

(By AmarjeetSir)

(9 Years Teaching Experience |

Mentored 10000+ Students |

200+ Selection in APSSB & APPSC Exams)

Q1. The mode of 14, 25, 12, 28, 18, 14 is

[APSSB UDC 2019]

- (A) 25
- (B) 28
- (C) 14
- (D) None of these

Q2. The median of goals secured by a team in 10 matches given by 2, 3, 4, 5, 0, 1, 3, 3, 4, 3 is

[APSSB UDC 2019]

- (A) 4
- (B) 3.5
- (C) 3
- (D) 5

Q3. The median of the data 1, 2, 9, 8, 7, 6 and 10 is

[APSSB CHSL 2021]

- (A) 7
- (B) 6.5

(C) 7.5

(D) 6

Q4. A student was asked to find the arithmetic mean of the numbers 3, 11, 7, 9, 15, 13, 8, 19, 17, 21, 14 and x. He found the mean 12. What should be the number in place of x?

[APSSB CGL 2021]

(A) 3

(B) 7

(C) 17

(D) 31

Q5. The mean of 4,3,9, 'x' and 6 is 8, then 'x'

[APSSB CLDCE LDC/DEO 2022]

(A) 18

(B) 6

(C) 8

(D) 6

Q6. The mean of 5, 6, 4, 5, 3 is

[APSSB UDC 2019]

NORTHEAST PSC

WhatsApp: 8076535685 for APPSC and APSSB Exams

- (A) 5
- (B) 4.6
- (C) 4.5
- (D) None of these

Q7. If A.M. (Arithmetic Mean) and G.M (Geometric Mean) of 2 numbers are 5 and 4 respectively, the two numbers are

[APSSB CGL 2021]

- (A) 8 and 2
- (B) 6 and 4
- (C) 7 and 11
- (D) None of these

Q8. The Histogram given below shows the number of students of a class and their marks. Study the given Histogram and answer the following question.

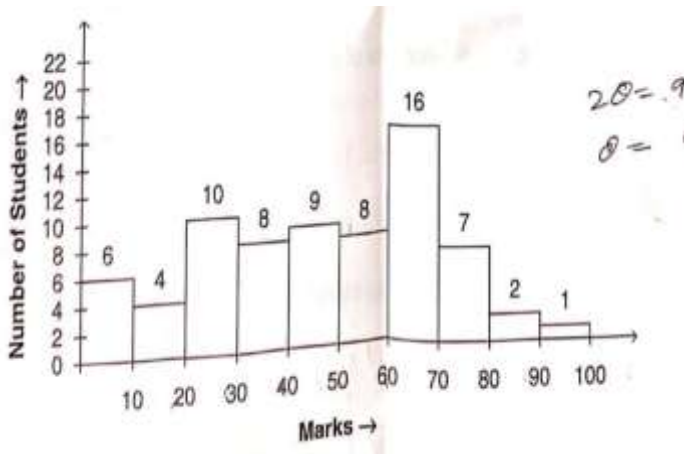

[APSSB CSL 2023]

The number of students whose marks is $\geq 70\%$ is

- (A) 24
- (B) 32
- (C) 10
- (D) 0

NORTHEAST PSC

Maths & Reasoning Batches

ONLINE BATCH

Do WhatsApp/Call at +91-8076535685 for joining course

INCLUDES

- ✓ Result Oriented Approach
- ✓ Basic to Advance
- ✓ Live and Recorded Class
- ✓ Based on new pattern

USEFUL FOR

- ✓ APSSB (LDC/ UDC/ STENO/ MTS)
- ✓ CSAT
- ✓ SSC
- ✓ BANK



AMARJEET SIR

Direction (Q. No. 9 and 11): The pie chart given below shows the spending of a school (in) on various sports. Study the given pie chart and answer the following questions.

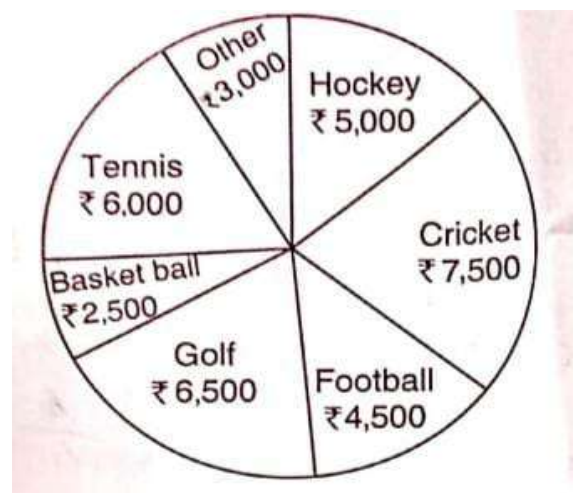

NORTHEAST PSC

WhatsApp: 8076535685 for APPSC and APSSB Exams

Q9. What is the average spending on all sports except golf?

[APSSB CSL 2023]

- (A) ₹4,750
- (B) ₹5,000
- (C) ₹5,750
- (D) None of these

Q10. Percentage of amount spent on Hockey is

[APSSB CSL 2023]

- (A) $15\frac{1}{4}\%$
- (B) $14\frac{2}{7}\%$
- (C) 15%
- (D) 14%

Q11. The frequency polygons are used when

[APSSB CSL 2023]

- (A) Data is continuous
- (B) Data is very large
- (C) For comparing two different sets of data of the same nature
- (D) All of these

Q12. In the particular Section of Class 8. 40 students were asked about the months of their birth and

represented in the bar graph below;

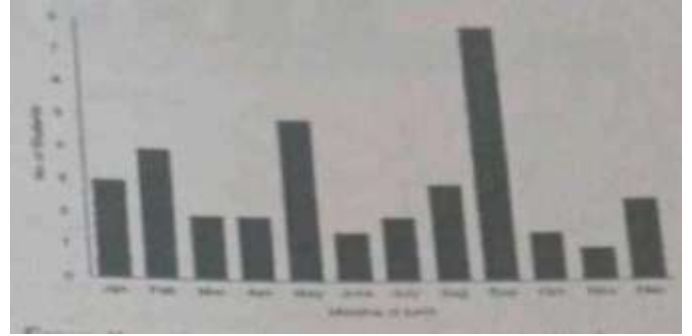

From the above bar graph, find in which month least number of students were born?

[APSSB CGL 2023]

- (A) August
- (B) June
- (C) October
- (D) November

Q13. The frequency polygon of frequency distribution is shown below:

From the above frequency polygon find the frequency of class interval whose class mark is 35.

[APSSB CGL 2023]

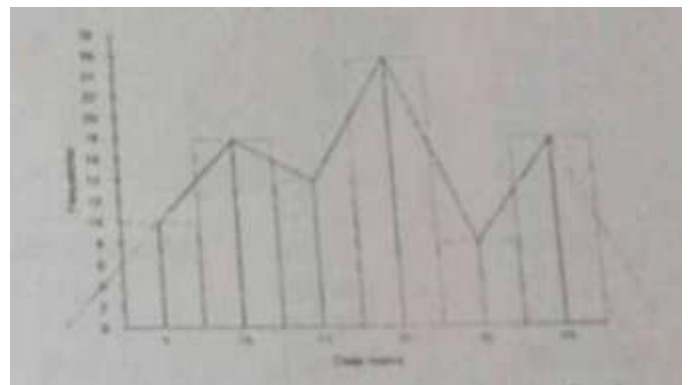

NORTHEAST PSC

WhatsApp: 8076535685 for APPSC and APSSB Exams

- (A) 30–40
- (B) 40–50
- (C) 10–40
- (D) None of these

Q14. The pair of lines $3x + 2y = 5$, $2x - 3y = 7$ are

[APSSB CHSL 2021]

- (A) Consistent
- (B) Inconsistent
- (C) Both a & b
- (D) None of these

Q15. The bar graph shows the fertilizer production in kilo tons by a company between 1995 and 2000.

The average production from 1995 to 2000 is (in kilo tons)

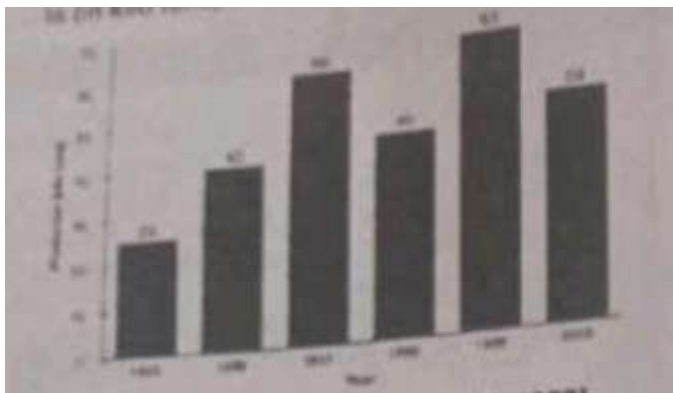

[APSSB CHSL 2023]

- (A) 45.5
- (B) 48
- (C) 60
- (D) 45

NORTHEAST PSC

WhatsApp: 8076535685 for APPSC and APSSB Exams

Q16. The Pie chart given below depicts the runs scored by a batsman Mr. X in 4 matches. Find the percentage of runs scored by the batsman in a match if his total score is 200 runs in 4 matches.

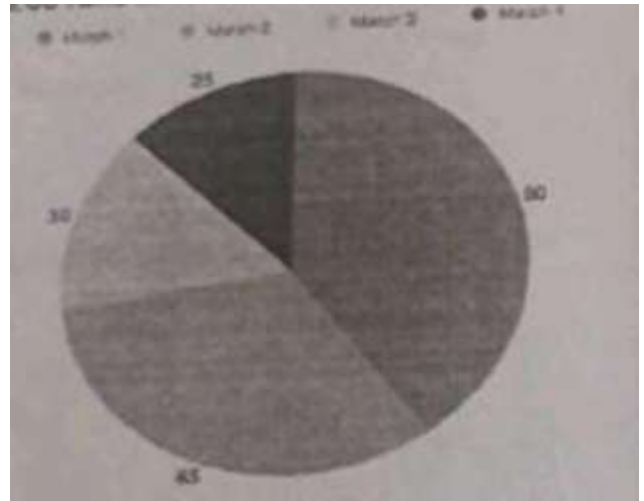

[APSSB CHSL 2023]

- (A) 25%
- (B) 12.5%
- (C) 50%
- (D) None of these

NORTHEAST PSC

Maths & Reasoning Batches

ONLINE BATCH

Do WhatsApp/Call at +91-8076535685 for joining course

INCLUDES

- ✔ Result Oriented Approach
- ✔ Basic to Advance
- ✔ Live and Recorded Class
- ✔ Based on new pattern

USEFUL FOR

- ✔ APSSB (LDC/ UDC/ STENO/ MTS)
- ✔ CSAT
- ✔ SSC
- ✔ BANK



AMARJEET SIR

Q17. The weekly observations made

on the cost of living index in a city is represented in the following frequency polygon.

The cost of living index was in the interval 160–170 in the below

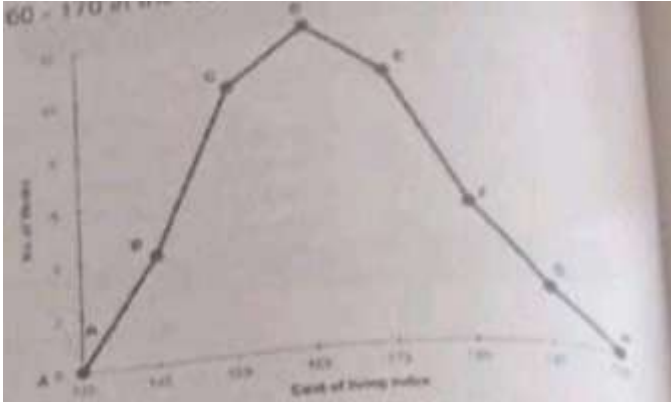

[APSSB CHSL 2023]

- (A) 4
- (B) 8
- (C) 12
- (D) 10

Q18. The histogram given below depicts the marks of students of the class and number of students of the class.

The number of students getting marks above 90 is

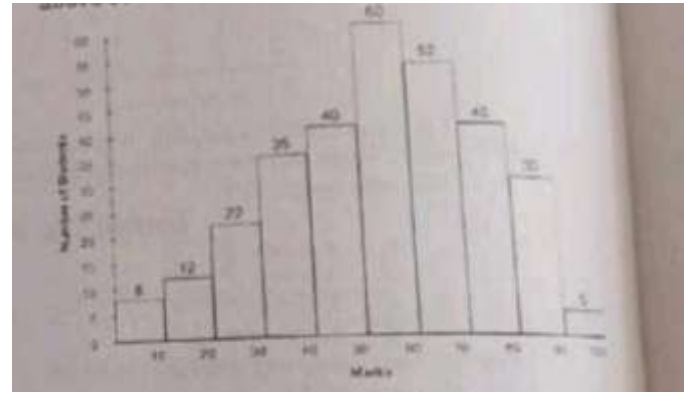

[APSSB CHSL 2023]

- (A) 35
- (B) 5
- (C) 0
- (D) 10

Q19. In a mixture of 60 litres, the ratio of milk and water is 2: 1. If this ratio is to be 1:2. then the quantity of water to be further added is

[APSSB Forest Guard 2022]

- (A) 20 litres
- (B) 30 litres
- (C) 40 litres
- (D) 40 litres

Q20. If 20 kgs of tea costing Rs. 150 per kg is mixed with 30 kgs of another tea costing Rs. 120 per kg. then cost of 1 kg of mixture is

[APSSB CGL 2023]

- (A) Rs. 130
- (B) Rs. 140

NORTHEAST PSC

WhatsApp: 8076535685 for APPSC and APSSB Exams

(C) Rs. 132

(D) Rs. 175

Q21. Viewers watching different types of channels on Tv

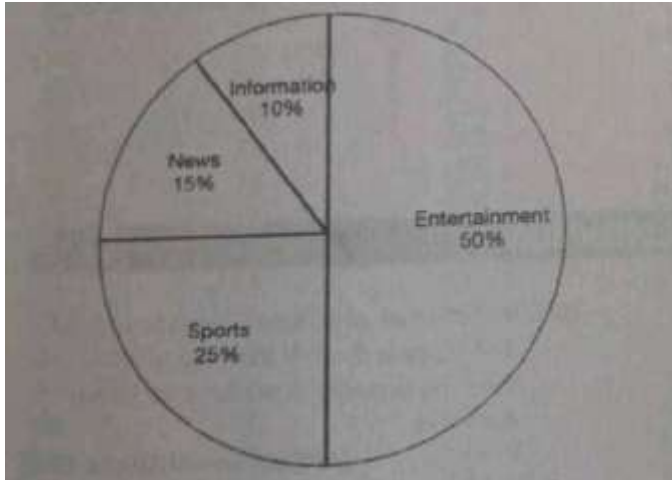

From the above pie chart, find which 2 types of programmers have number of viewers equal to those watching sports channel?

[APSSB CGL 2023]

- (A) News and Information
- (B) News and Entertainment.
- (C) Information and Entertainment
- (D) None of these

Q23. Which of the following cannot be the probability of an event?

[APSSB UDC 2019]

- (A) $\frac{1}{5}$
- (B) $\frac{2}{9}$
- (C) 0

(D) 2

Q24. The probability of getting a head when a fair coin is tossed is

[APSSB UDC 2019]

- (A) 1
- (B) 0
- (C) $\frac{1}{2}$
- (D) $\frac{3}{4}$

NORTHEAST PSC
Maths & Reasoning Batches
ONLINE BATCH
Do WhatsApp/Call at +91-8076535685 for joining course

INCLUDES

- ✓ Result Oriented Approach
- ✓ Basic to Advance
- ✓ Live and Recorded Class
- ✓ Based on new pattern

USEFUL FOR

- ✓ APSSB (LDC/ UDC/ STENO/ MTS)
- ✓ CSAT
- ✓ SSC
- ✓ BANK

AMARJEET SIR

NORTHEAST PSC

WhatsApp: 8076535685 for APPSC and APSSB Exams